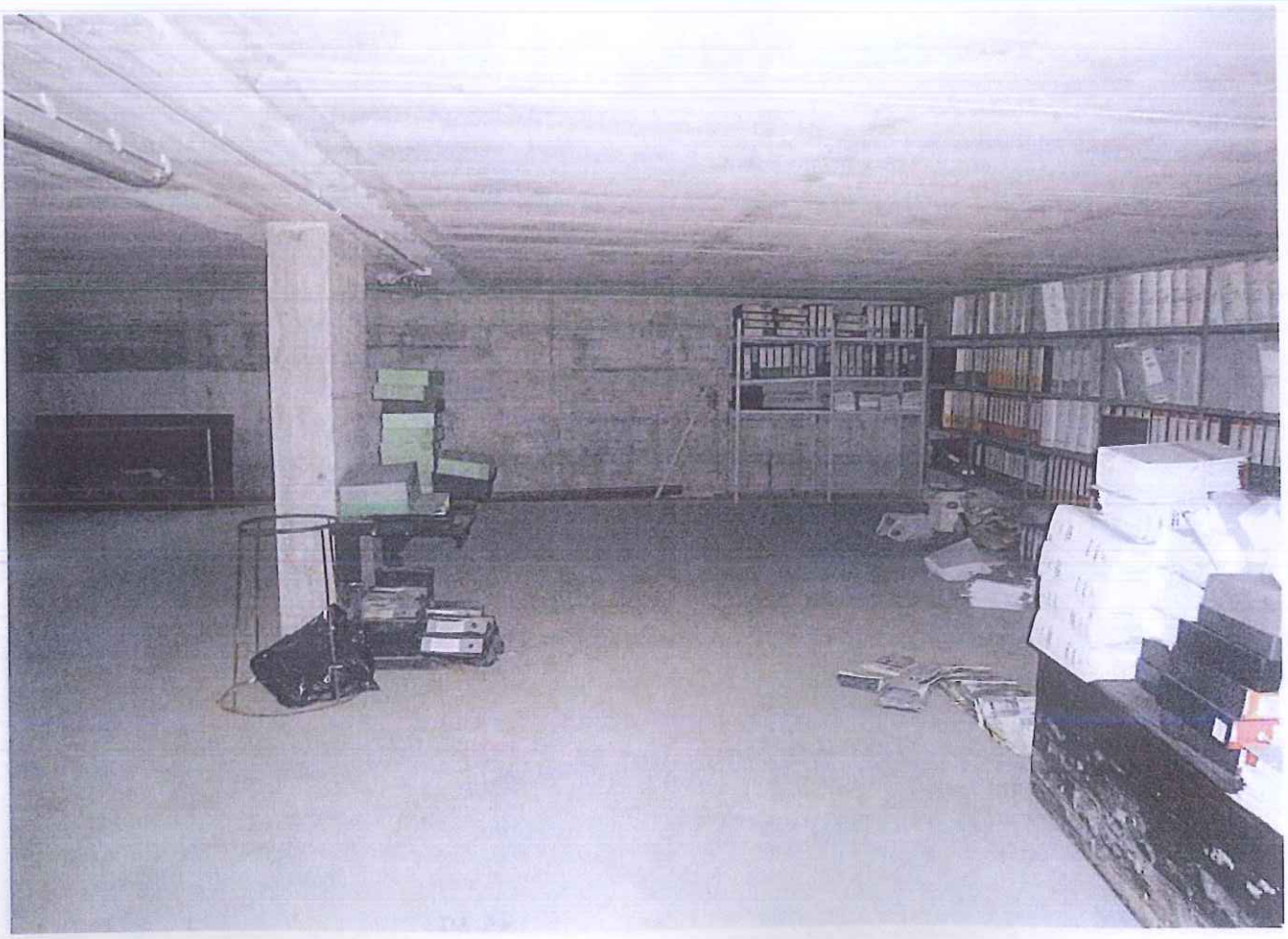S S